

Claws is a lightweight email client with mail storage in a searchable database.

In this example we create an Exetel account for J. Smith whose email address is smith@exemail.com.au. From the main menu bar, select **Configuration->Create New Account**. A popup will be displayed with tabs in a sidebar. **Basic** is the most important, filled in like this (use the appropriate state for the server):

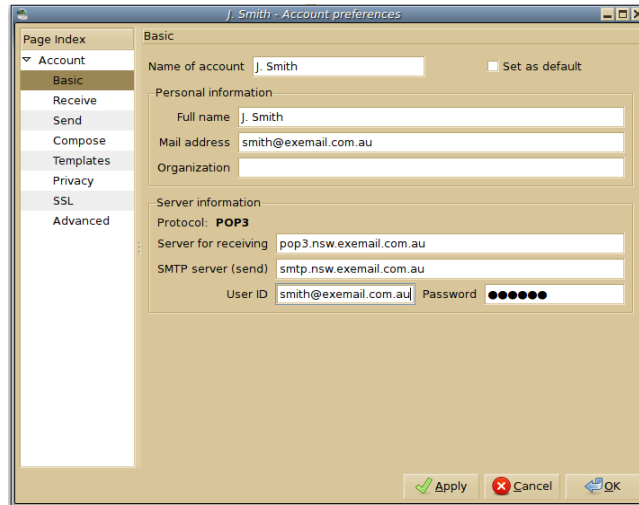

You can tick default if that is desired for the account. Other accounts can be added at any time.

The next tabs are **Receive** and **Send**. Default settings are good. NB: No authentication on Send.

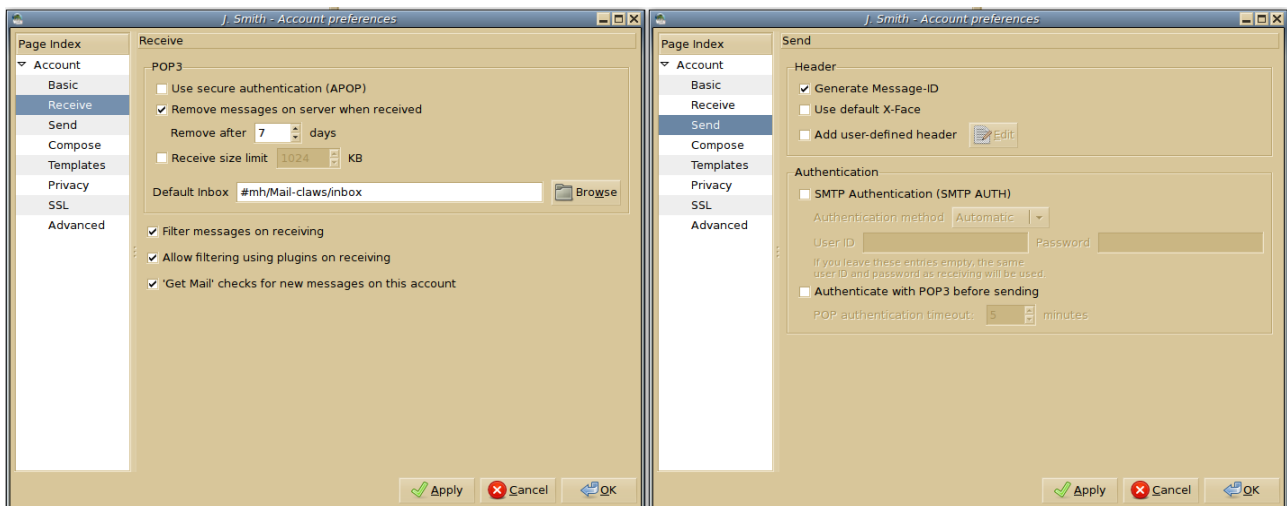

You can configure **Compose** and **Templates** to your preferences. **Privacy** (encryption) requires GPG to be installed separately in the computer. Ensure that the settings in **SSL** are as below (ie, **Don't use SSL**).

